

# FINAL PLAT OF THE SILVERADO RANCH SUBDIVISION

TERRELL COUNTY, TEXAS

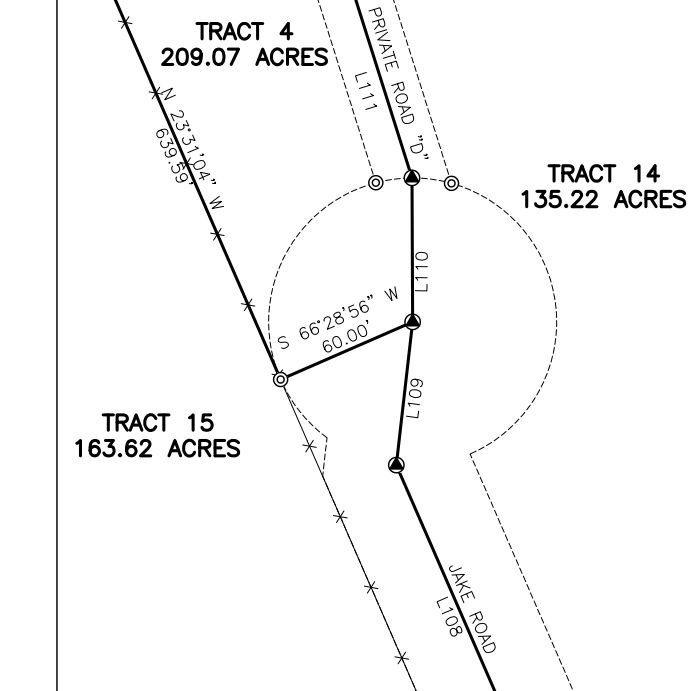
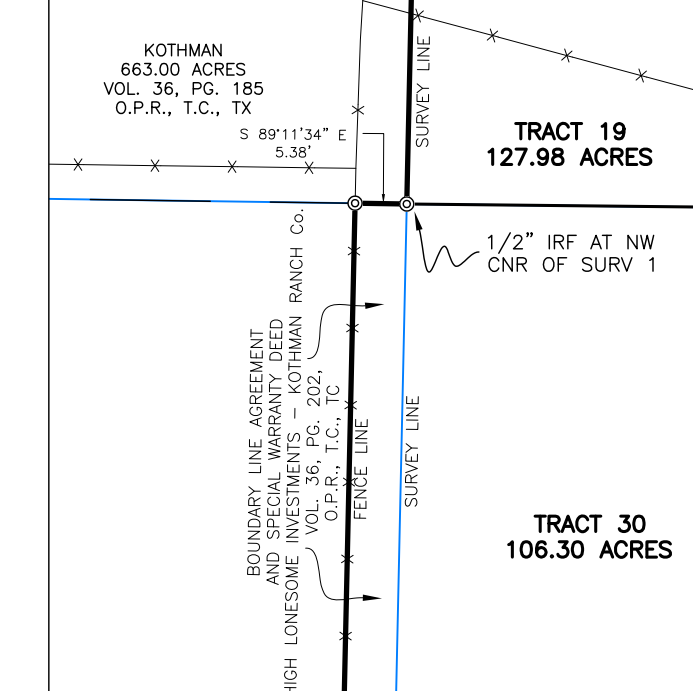
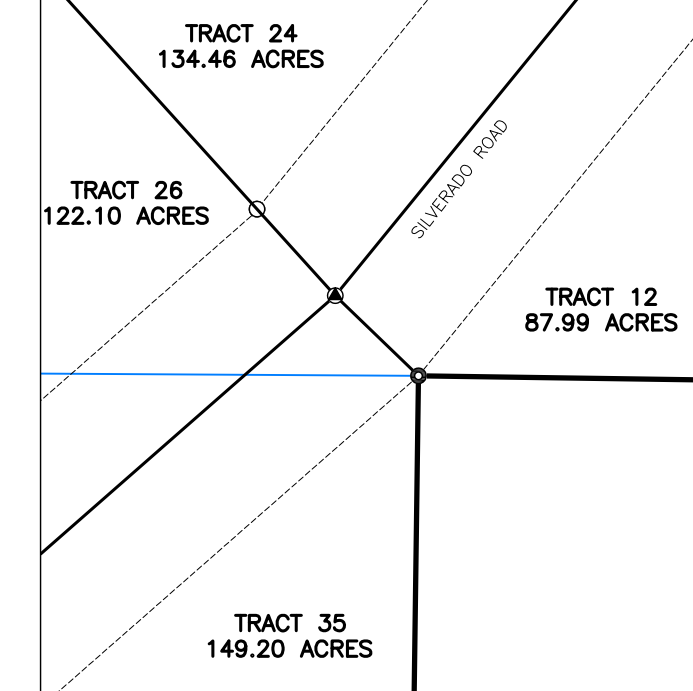
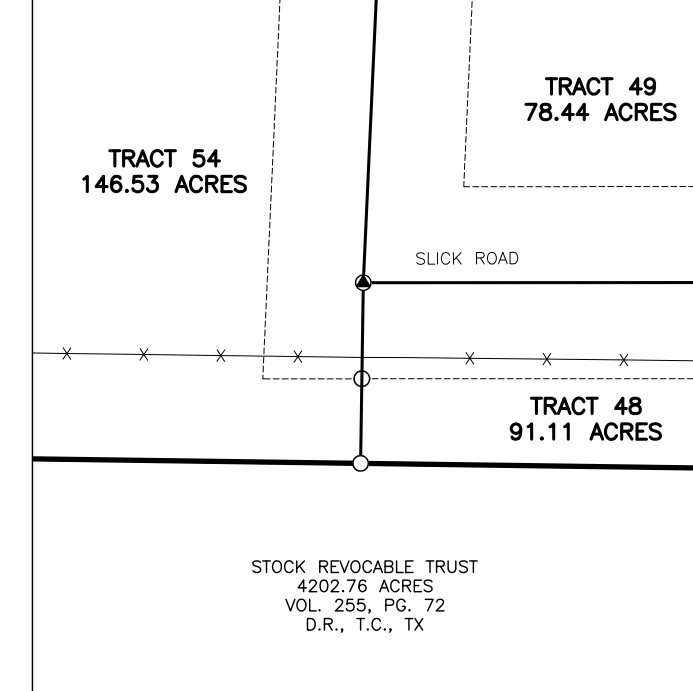
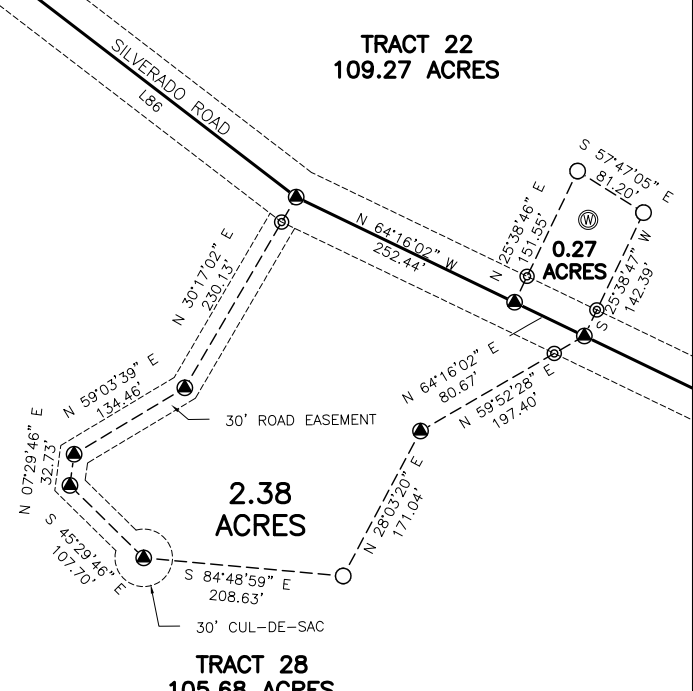
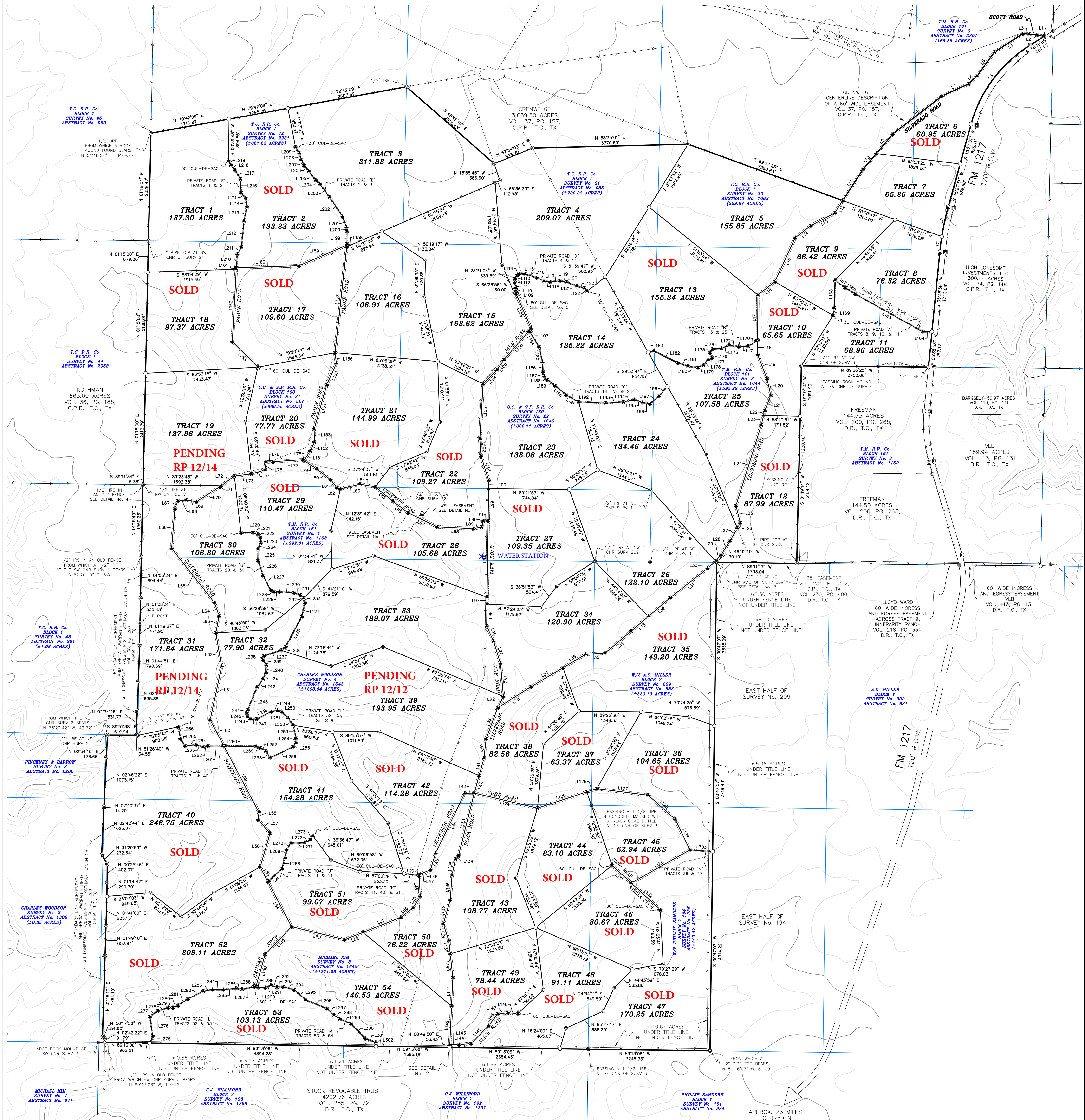

DETAIL No. 1 - SCALE 1"=200'  
2.38 ACRES (IN TRACT 28)  
AND 0.27 ACRES (IN TRACT 22)  
SHARED WATER WELL EASEMENTS  
AND 30' ROAD EASEMENT  
1/3 INTEREST TRACT 22  
1/3 INTEREST TRACT 28  
1/3 INTEREST RETAINED BY  
HIGH LONESOME RANCH INVESTMENTS, LLC

DETAIL No. 2  
SCALE 1"=60'

DETAIL No. 3  
SCALE 1"=50'

DETAIL No. 4  
SCALE 1"=20'

DETAIL No. 5  
SCALE 1"=80'

- NOTES:
- 1/2" RODS WITH ALUMINUM CAPS STAMPED WITH TRACT NUMBERS ARE PLACED EVERYWHERE THAT A PROPERTY LINE INTERSECT A 60' WIDE R.O.W. LINE.
  - RODS ARE PLACED EVERYWHERE THAT A 30' WIDE R.O.W. LINE INTERSECTS A 60' WIDE R.O.W. LINE OR A PROPERTY LINE.

\*\*LINE AND CURVE TABLE ON PAGE 3 OF 3\*\*

**\*\*PRELIM\*\***

**Surveyor's Note**  
Original Survey lines and/or corners shown hereon are approximate, unless otherwise noted. Any acreage shown for the original survey is also approximate and should not be relied upon as officially approved quantities. A diligent search was made for original corners if they fell along the bounds of this property or within the property, and those found have been shown hereon. A precise location survey of the original survey lines and corners is a time consuming project, not within the scope of this survey, and are subject to approval by the General Land Office of Texas. The possibility of excess acreage within the original survey's shown hereon is not addressed by this survey.  
This plat represents a boundary survey only. Some easements and utilities have been shown, but there may be others recorded or unrecorded that may exist. Always use the Texas One Call System or www.texas11.org, before performing any excavations. Record information for adjoining land owners shown hereon is for visual information purposes only.  
**Basis of Bearings**  
Bearing Basis hereon is Texas State Plane Coordinate System, Reference Frame North American Datum 1983 (2011) (EPCHD 2010.0000), as determined from Global Navigation Satellite System (GNSS) survey equipment by Static, Virtual Reference System (VRS) network and or Real Time Kinematic (RTK). Distances shown hereon are shown as grid Texas State Plane Coordinate System distances.

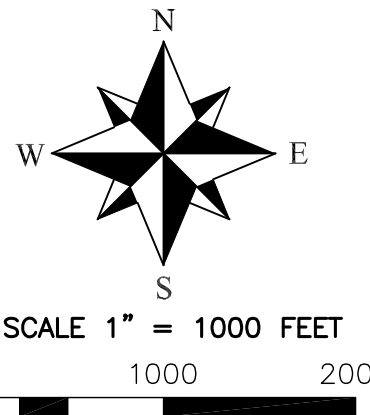

MASTER LEGEND	
○ SET 1/2" IRON ROD W/ ALUMINUM CAP	--- SUBDIVISION/INTERIOR TRACT BOUNDARY
● SET 8" MAG NAIL WITH WASHER	--- ADJACENT PROPERTY LINE
○ FOUND 1/2" IRON PIPE	--- EASEMENT
○ PIPE FENCE POST	--- SUBDIVISION ROAD RIGHT-OF-WAY
○ CONCRETE RIGHT-OF-WAY MARKER	--- WIRE FENCE
○ LARGE ROCK MOUND	--- SURVEY LINE
○ SET 1/2" IRON ROD CAPPED "MOI"	--- 20' CONTOUR LINE
(UNLESS OTHERWISE NOTED)	--- 100' CONTOUR LINE
	--- IRON ROD FOUND
	--- IRON ROD SET
	--- IRON PIPE FOUND
	--- FENCE CORNER POST
	--- WATER WELL
	--- OFFICIAL PUBLIC RECORDS
	--- DEED RECORDS
	--- TERRELL COUNTY

**SKETCH PLAT**  
**TERRELL COUNTY**  
ACREAGE SOLD BY FIELD NOTES

